

APPENDIX B.
Map Atlas



YMP
ARIZONA



TABLE OF CONTENTS

Figure 1. Study Area.....2

Figure 2. Existing Population Density – Census Data 3

Figure 3. Projected Population Growth by 20504

Figure 4. Projected 2050 Employment Density and Major Activity Centers.....5

Figure 5. Existing Functional Classification 6

Figure 6. Regionally Significant Routes 7

Figure 7. Existing Number of Lanes and Traffic Control.....8

Figure 8. Structure Conditions and Low Water Crossings.....9

Figure 9. Existing Daily Traffic Volumes 10

Figure 10. Existing Corridor Congestion Levels 11

Figure 11. 2050 Traffic Volumes..... 12

Figure 12. Congestion Levels in 2050 If NO Roadway Improvements Are Made 13

Figure 13. Existing Active Transportation Network 14

Figure 14. Existing YCAT Transit Network and FLEX Service Zones 15

Figure 15. Major Freight Facilities in the YMPO Region..... 16

Figure 16. Existing ITS Devices and TMC Locations..... 17

Figure 17. Pavement and Structures Projects by Implementation Phase 18

Figure 18. Safety and Intersection Projects by Implementation Phase 19

Figure 19. Roadway Improvements by Implementation Phase 20

Figure 20. Multimodal Improvements by Implementation Phase..... 21

Figure 21. Recommended Future Functional Classification..... 22

Figure 22. Air Quality Attainment Status Today 23

Figure 1. Study Area

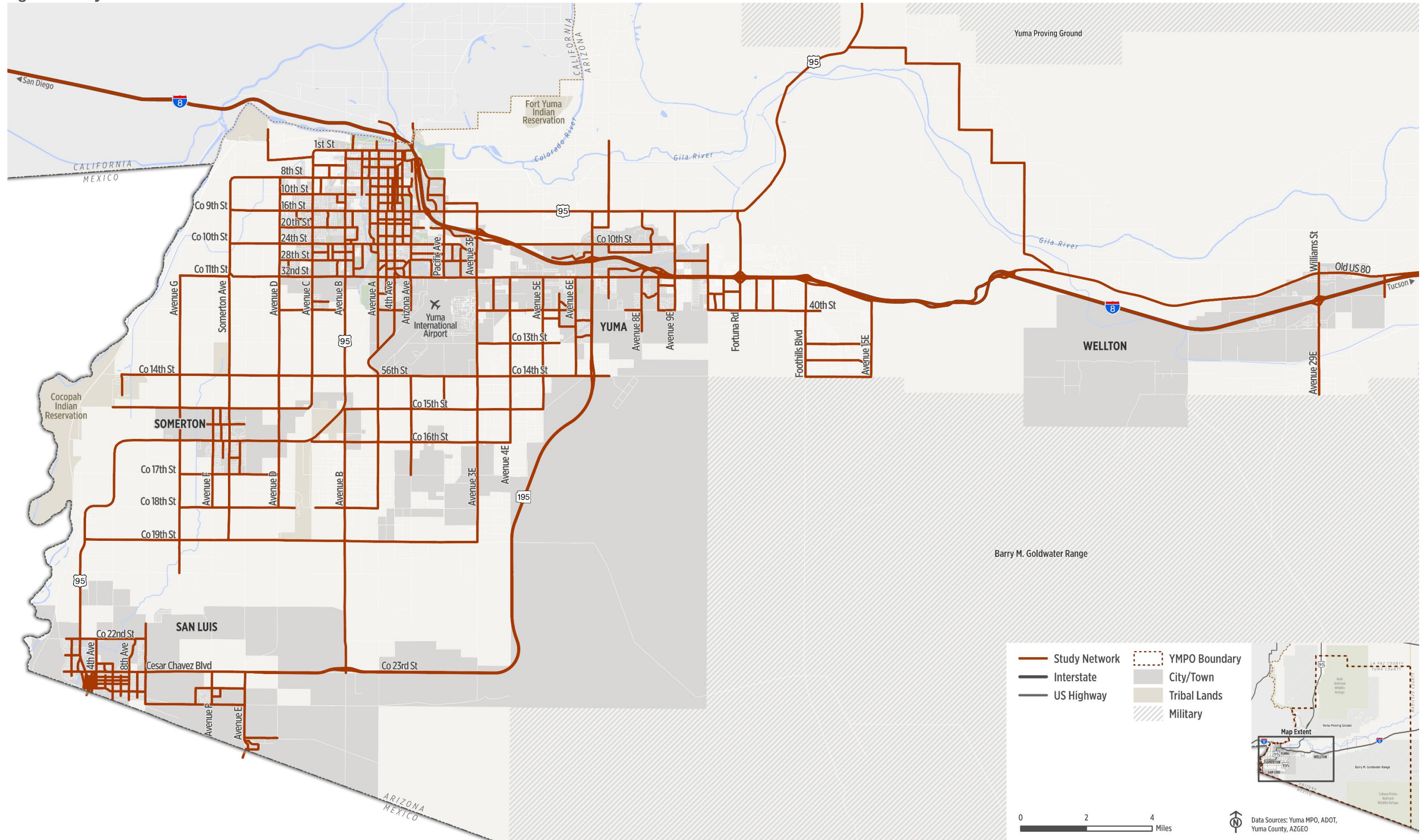

Figure 2. Existing Population Density – Census Data

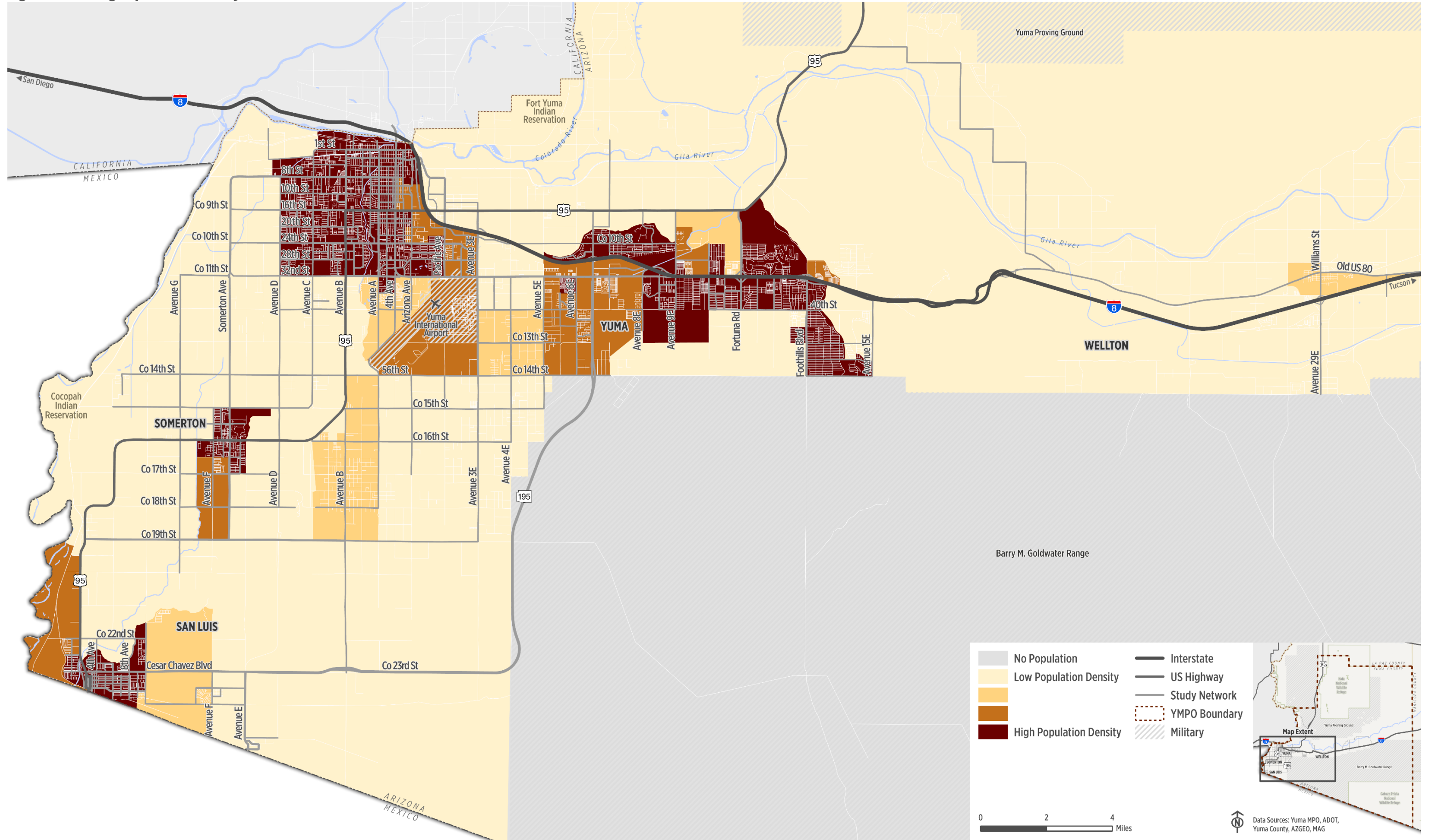

Figure 3. Projected Population Growth by 2050

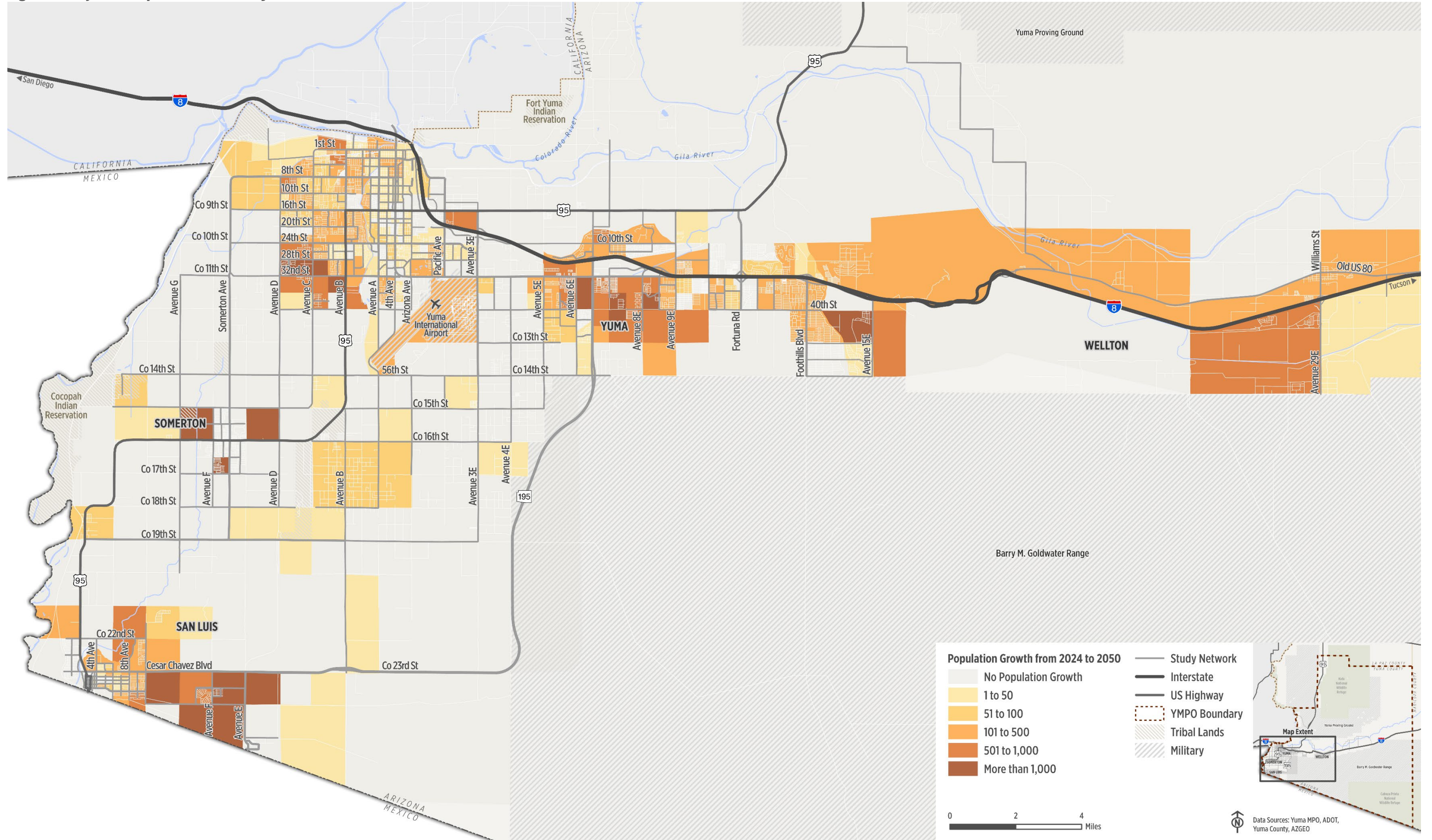

Figure 4. Projected 2050 Employment Density and Major Activity Centers

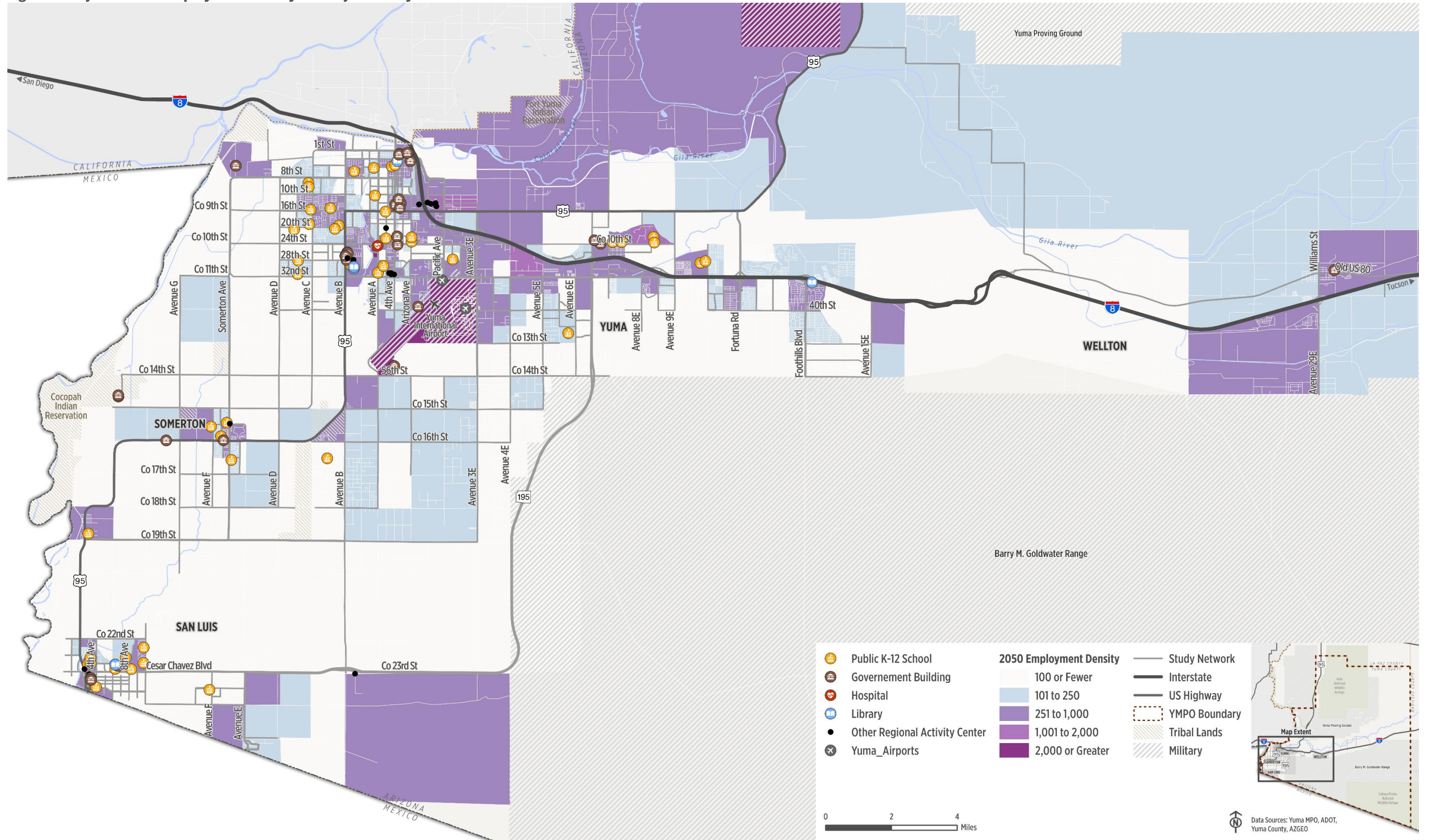

Figure 5. Existing Functional Classification

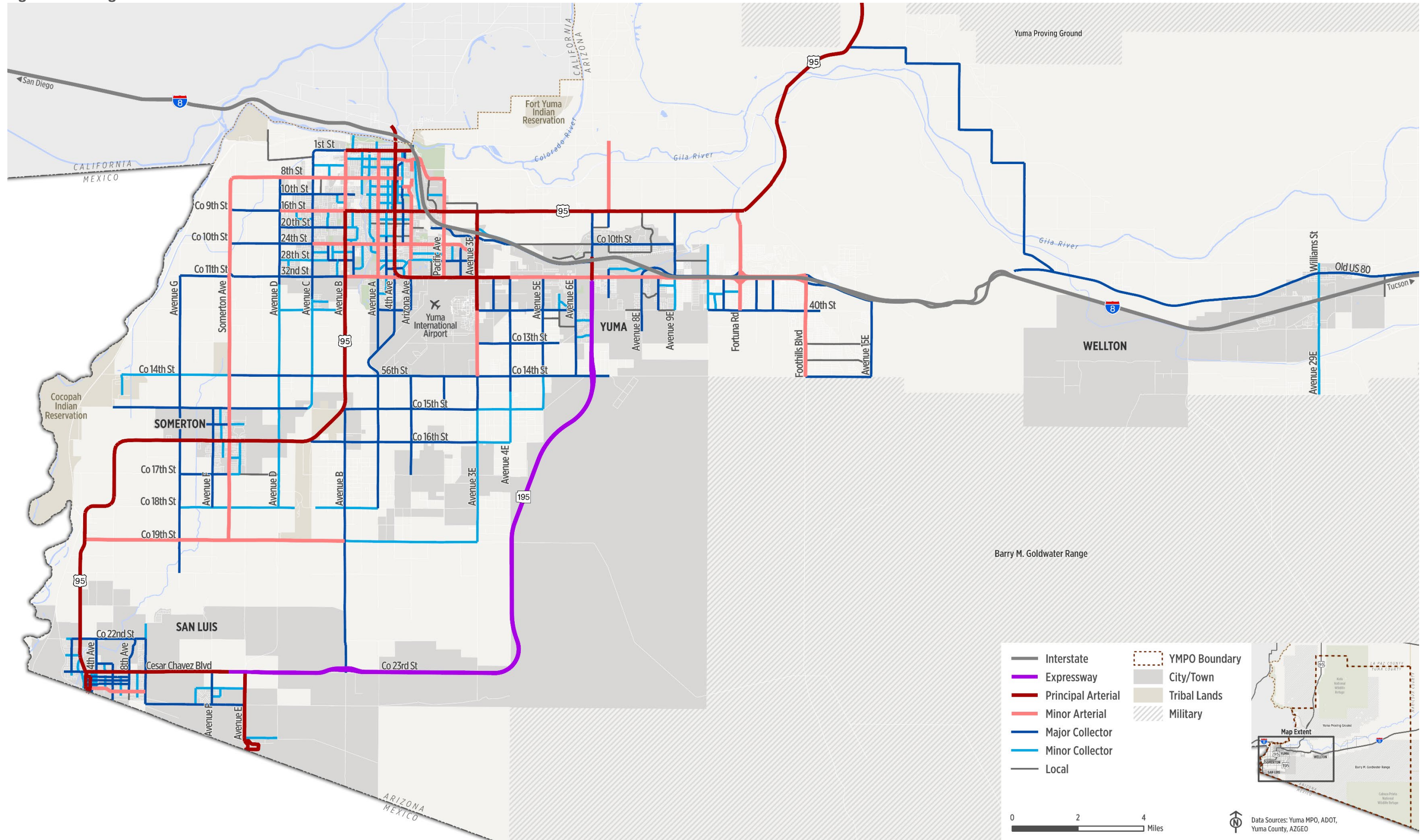

Figure 6. Regionally Significant Routes

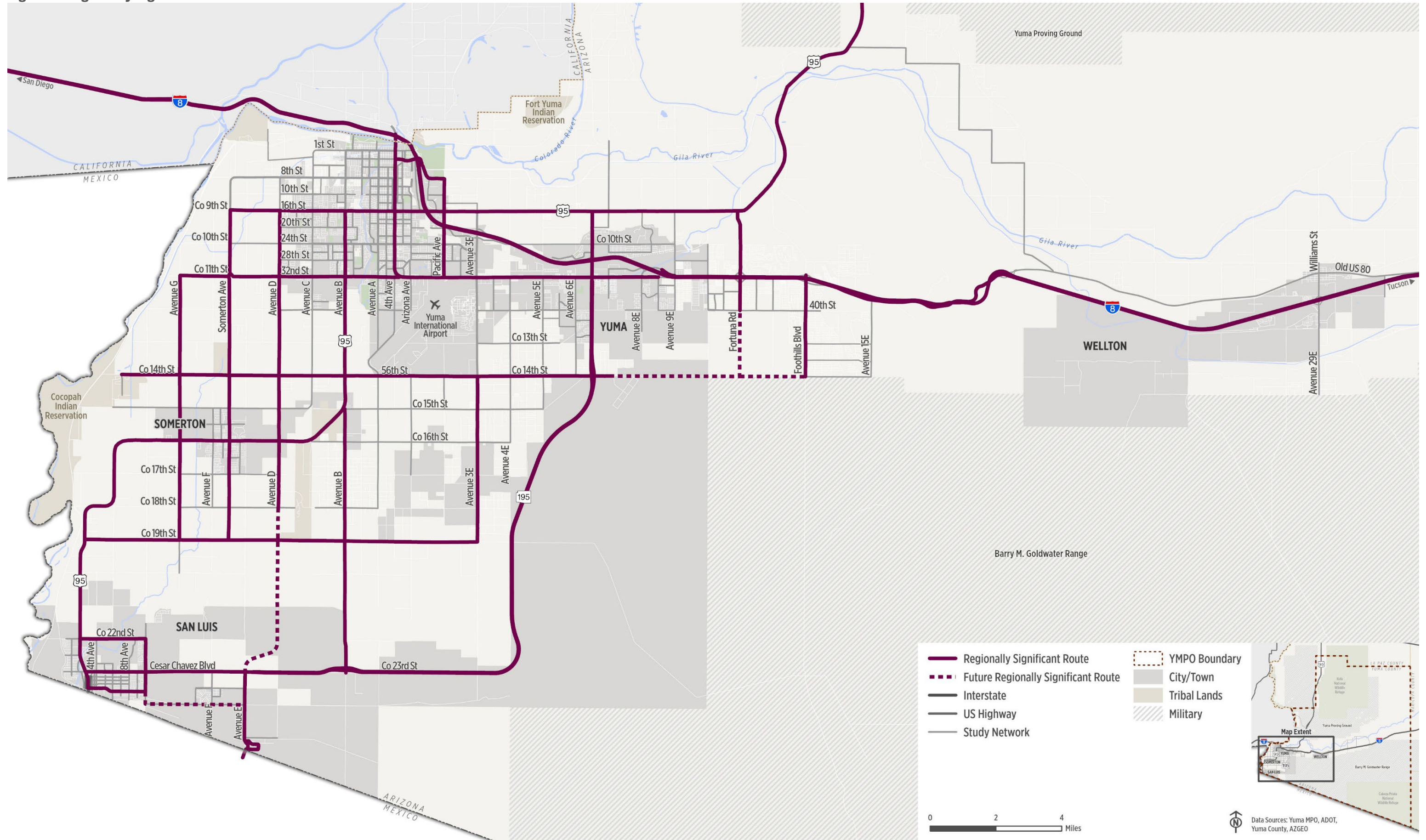
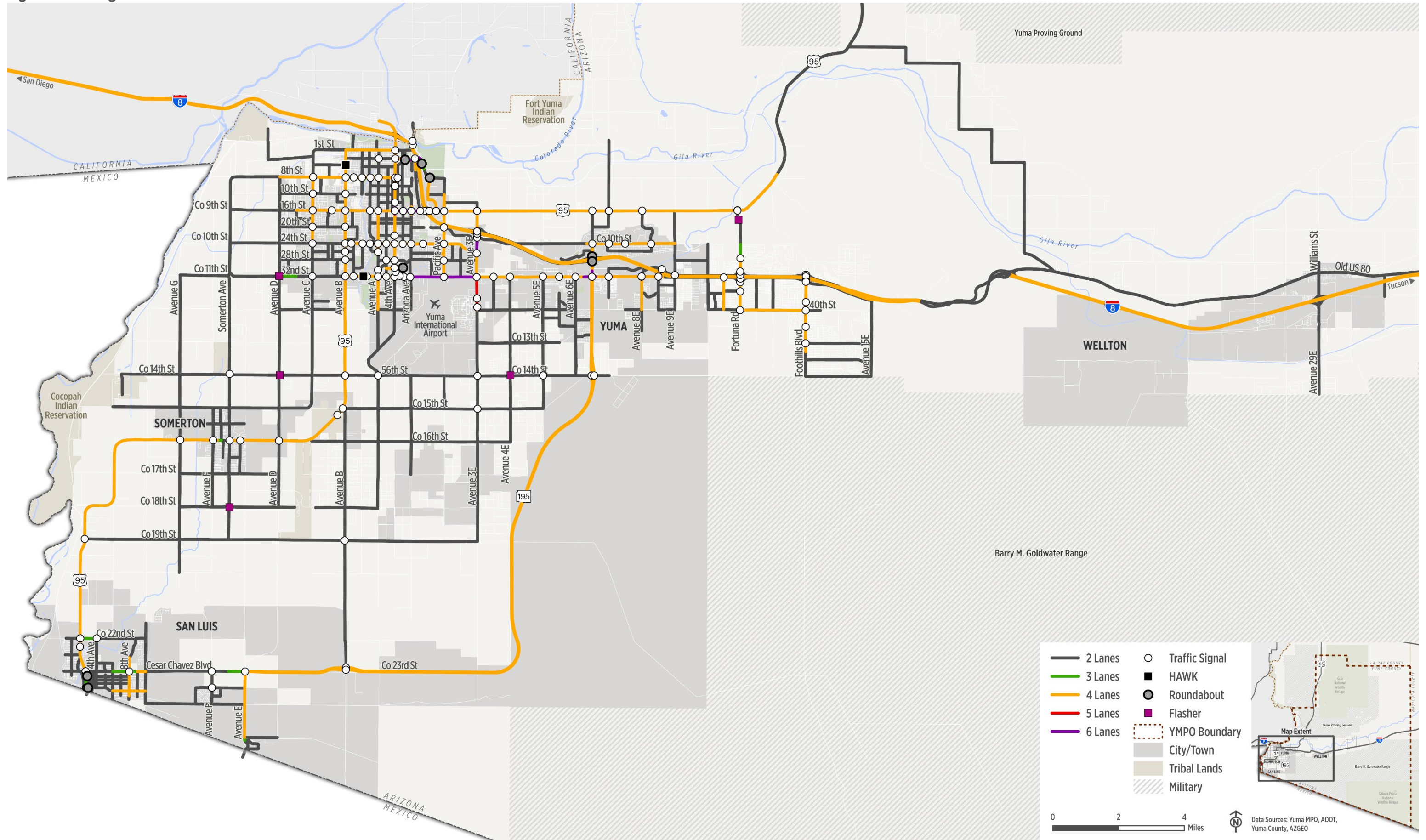

Figure 7. Existing Number of Lanes and Traffic Control



- 2 Lanes
- 3 Lanes
- 4 Lanes
- 5 Lanes
- 6 Lanes
- Traffic Signal
- HAWK
- Roundabout
- Flasher
- - - YMPO Boundary
- City/Town
- Tribal Lands
- ▨ Military

0 2 4 Miles

↑ Data Sources: Yuma MPO, ADOT, Yuma County, AZGEO

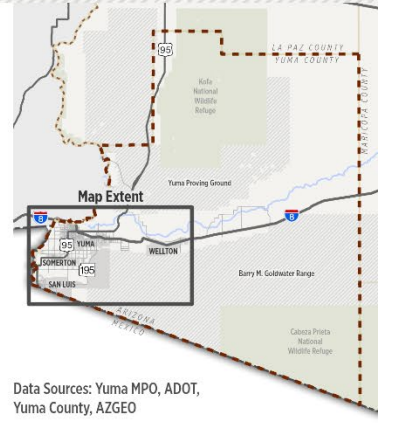
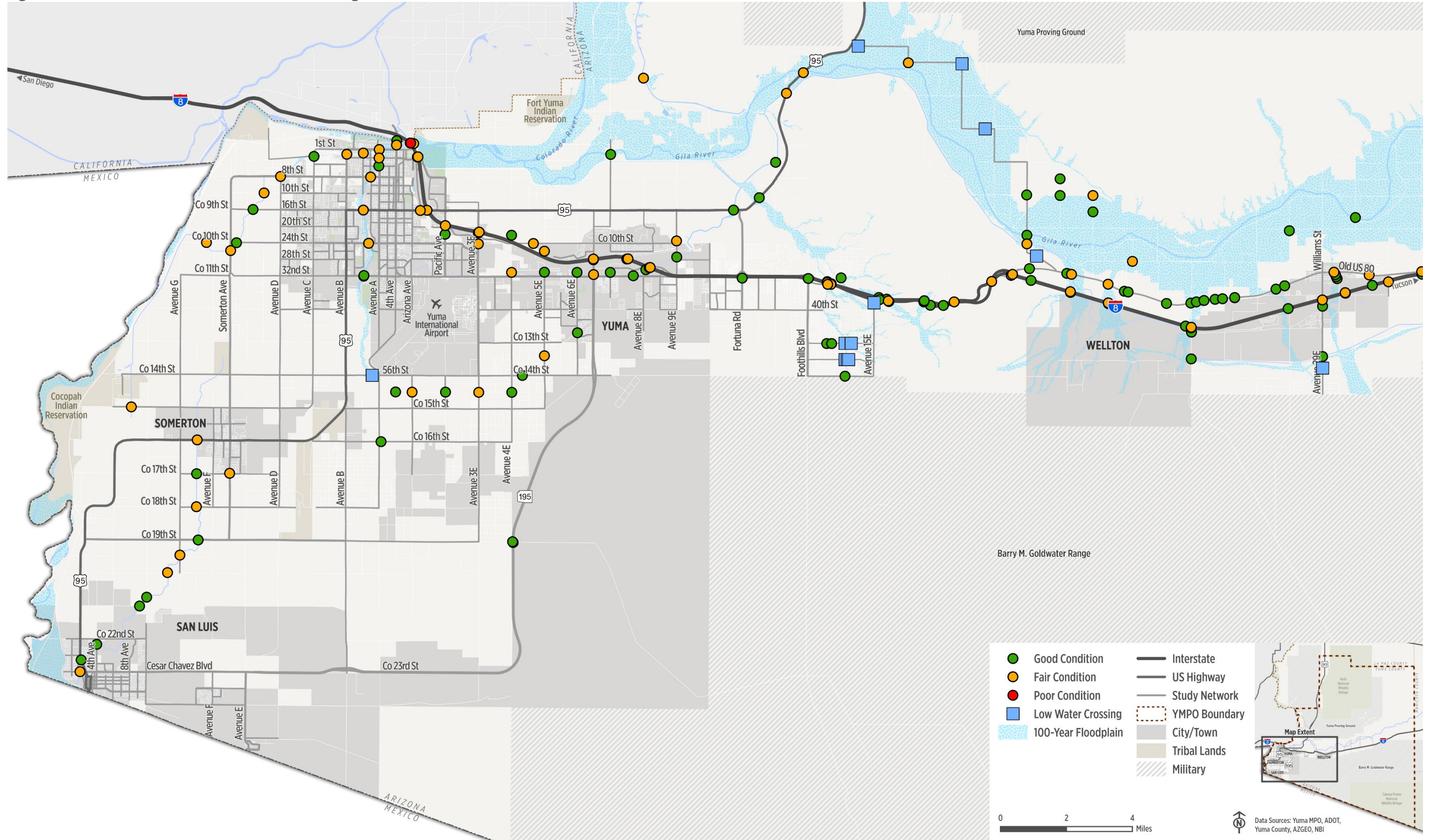

Figure 8. Structure Conditions and Low Water Crossings



0 2 4 Miles

Data Sources: Yuma MPO, ADOT, Yuma County, AZGEO, NBI

Figure 9. Existing Daily Traffic Volumes

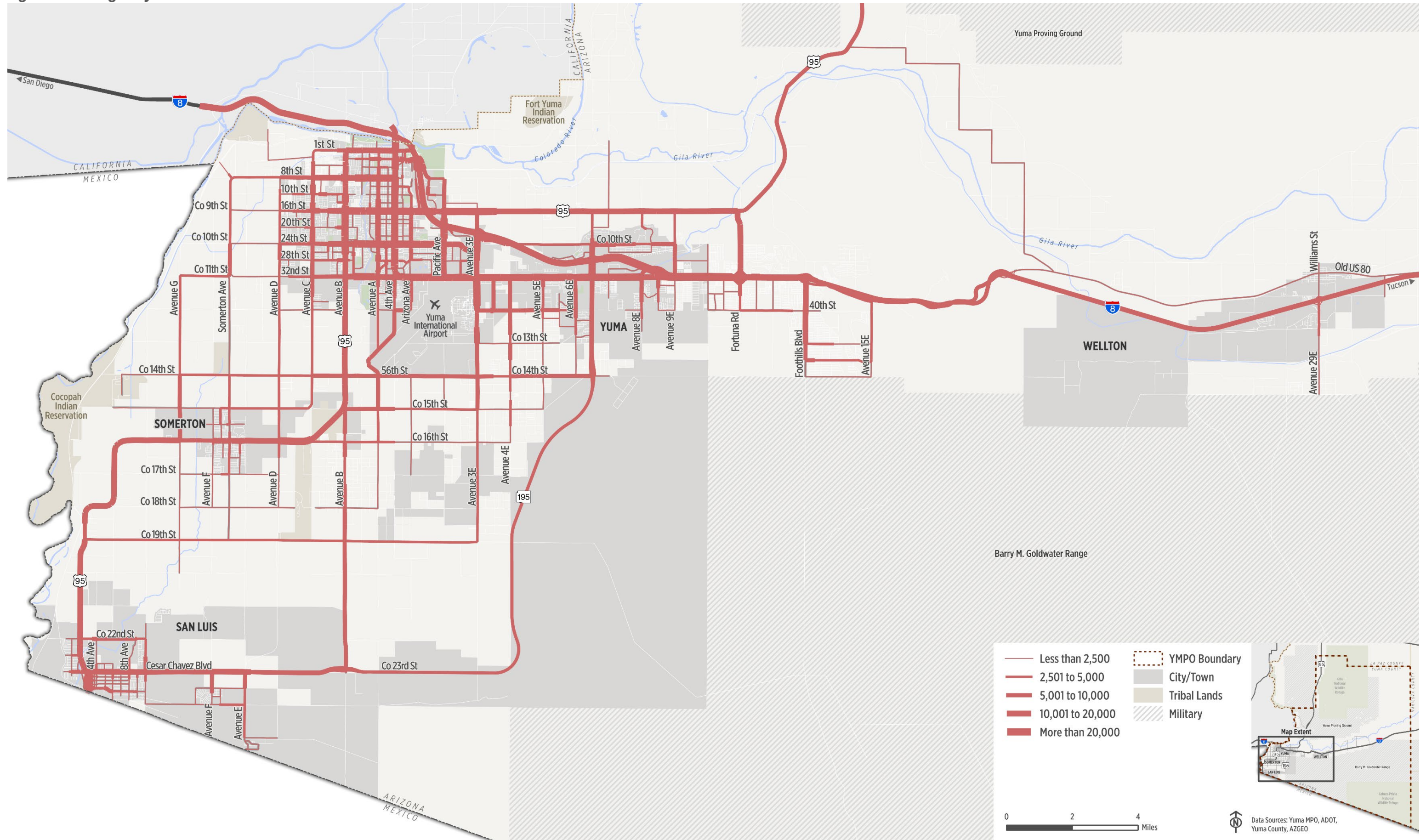

Figure 11. 2050 Traffic Volumes

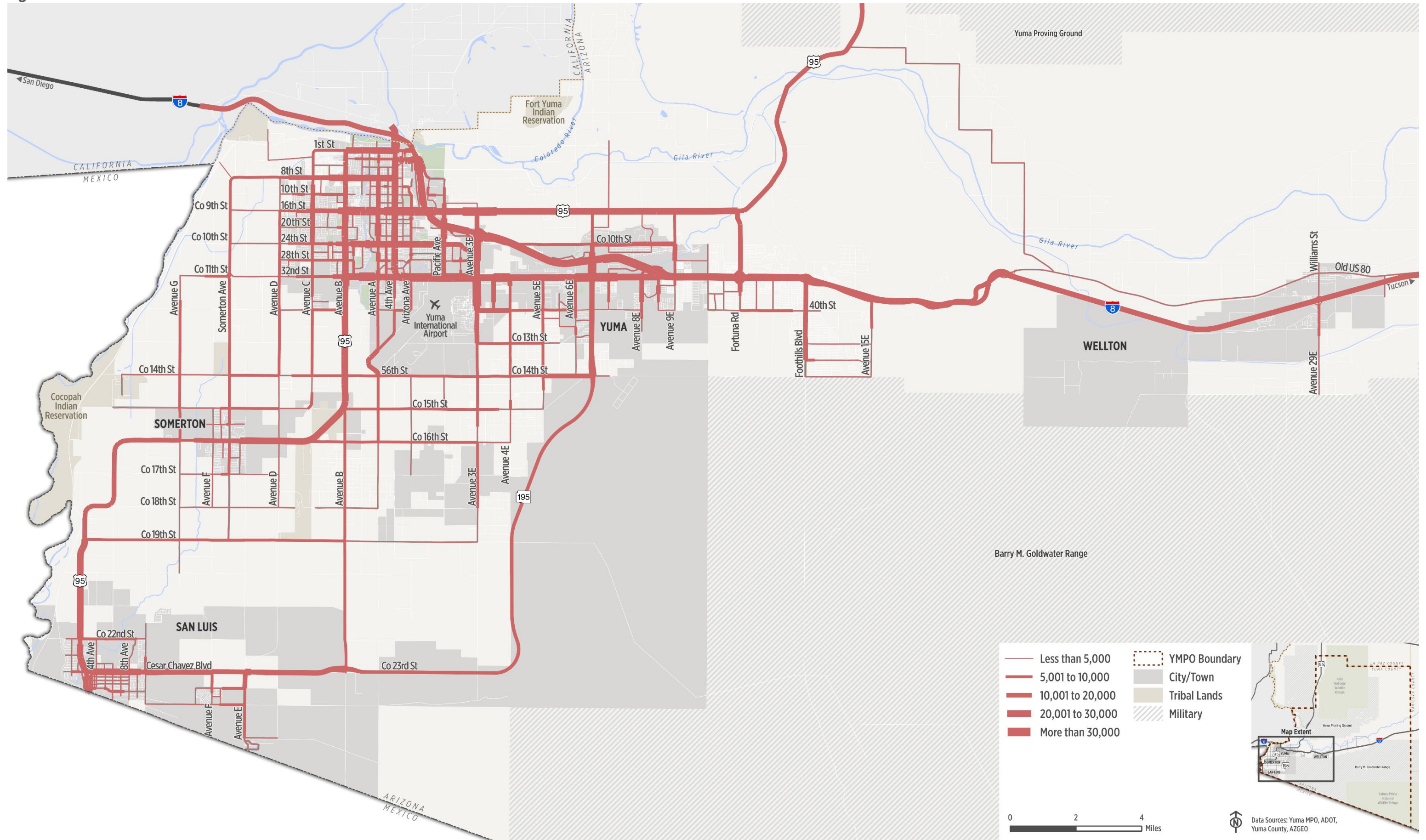

Figure 12. Congestion Levels in 2050 If NO Roadway Improvements Are Made

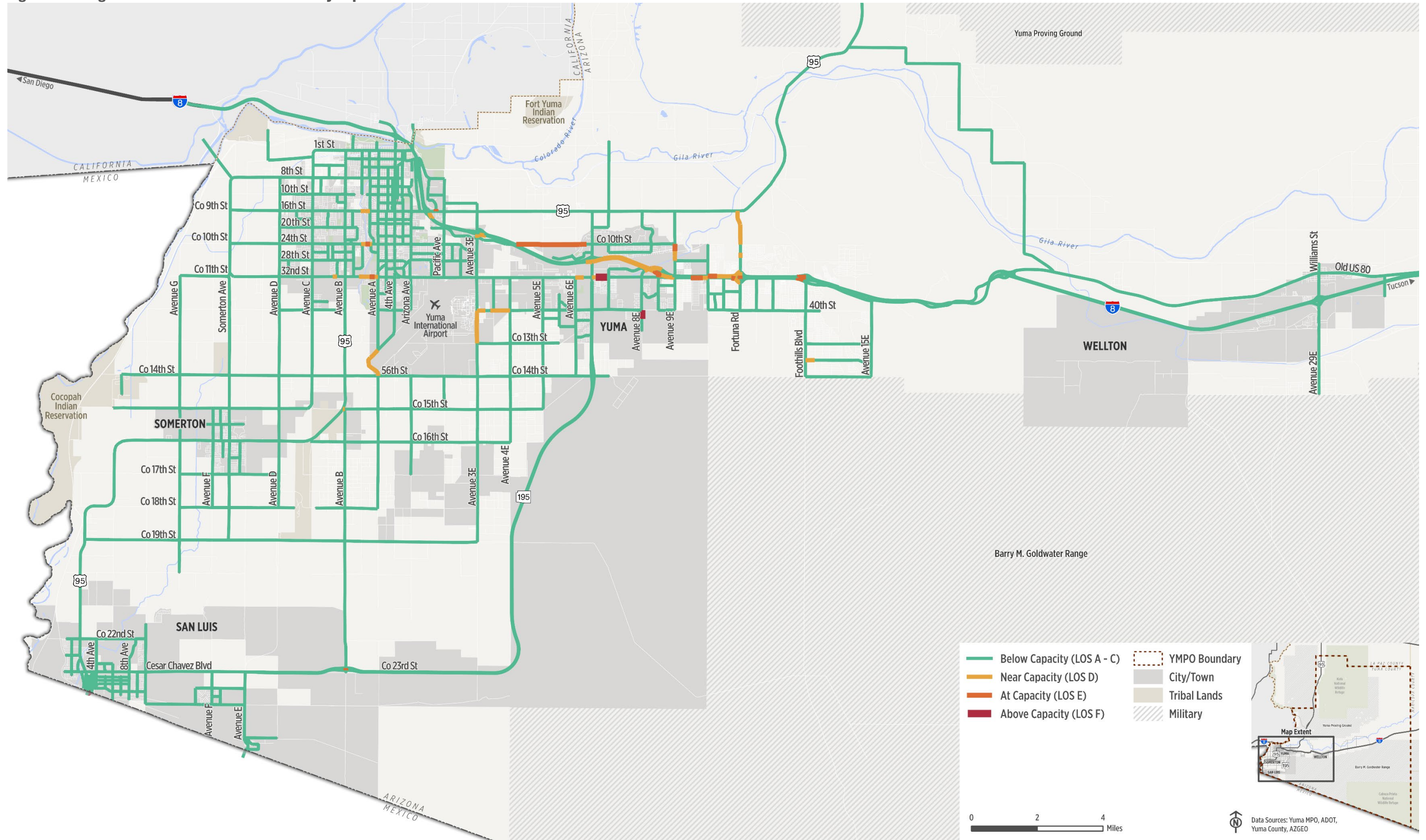

Figure 13. Existing Active Transportation Network

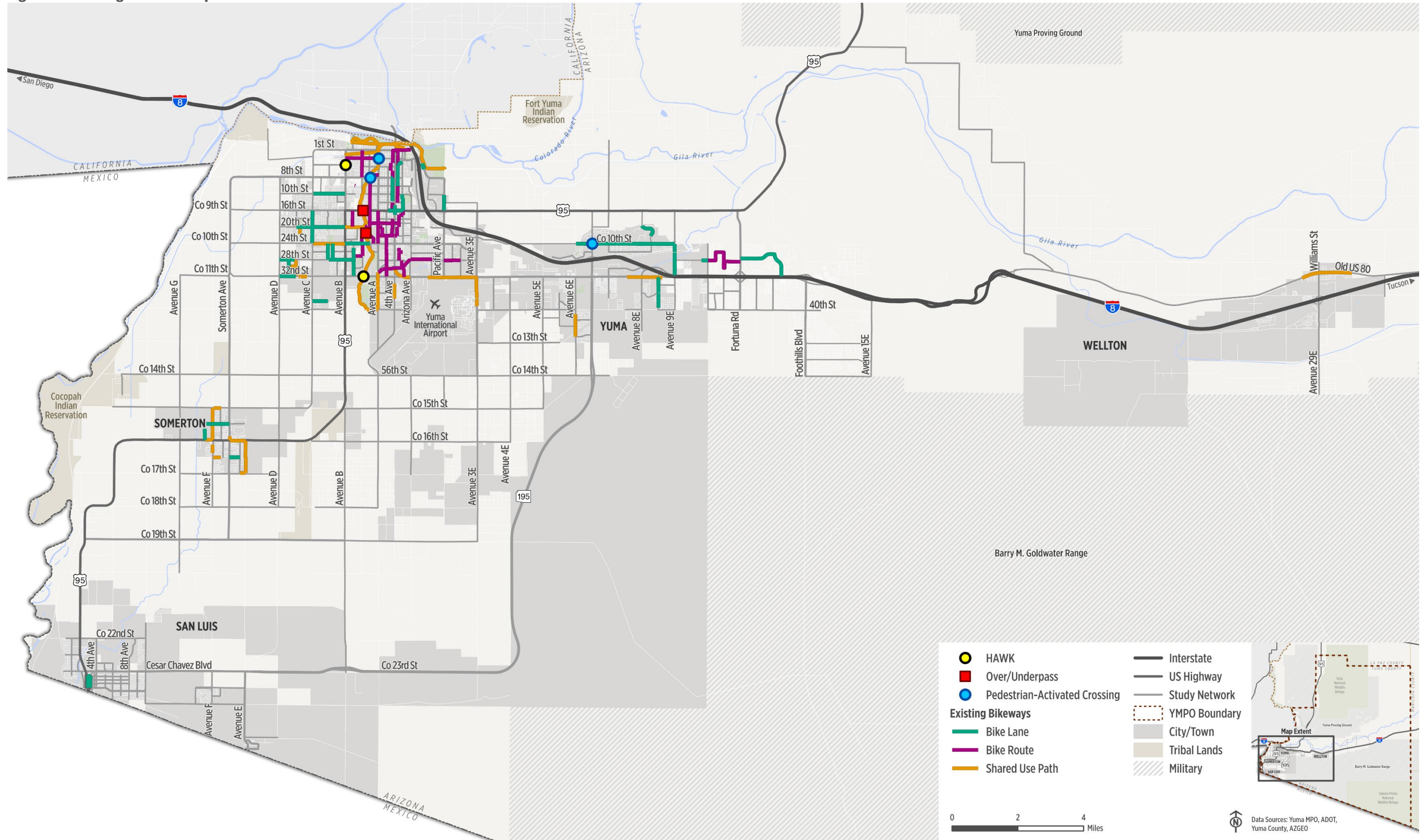
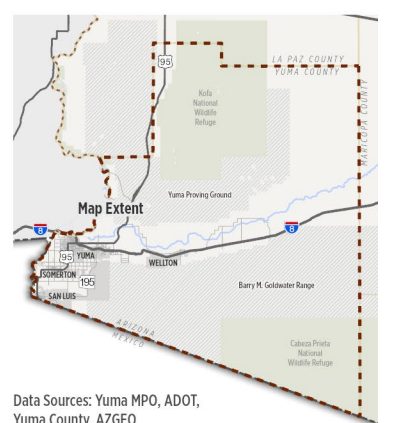
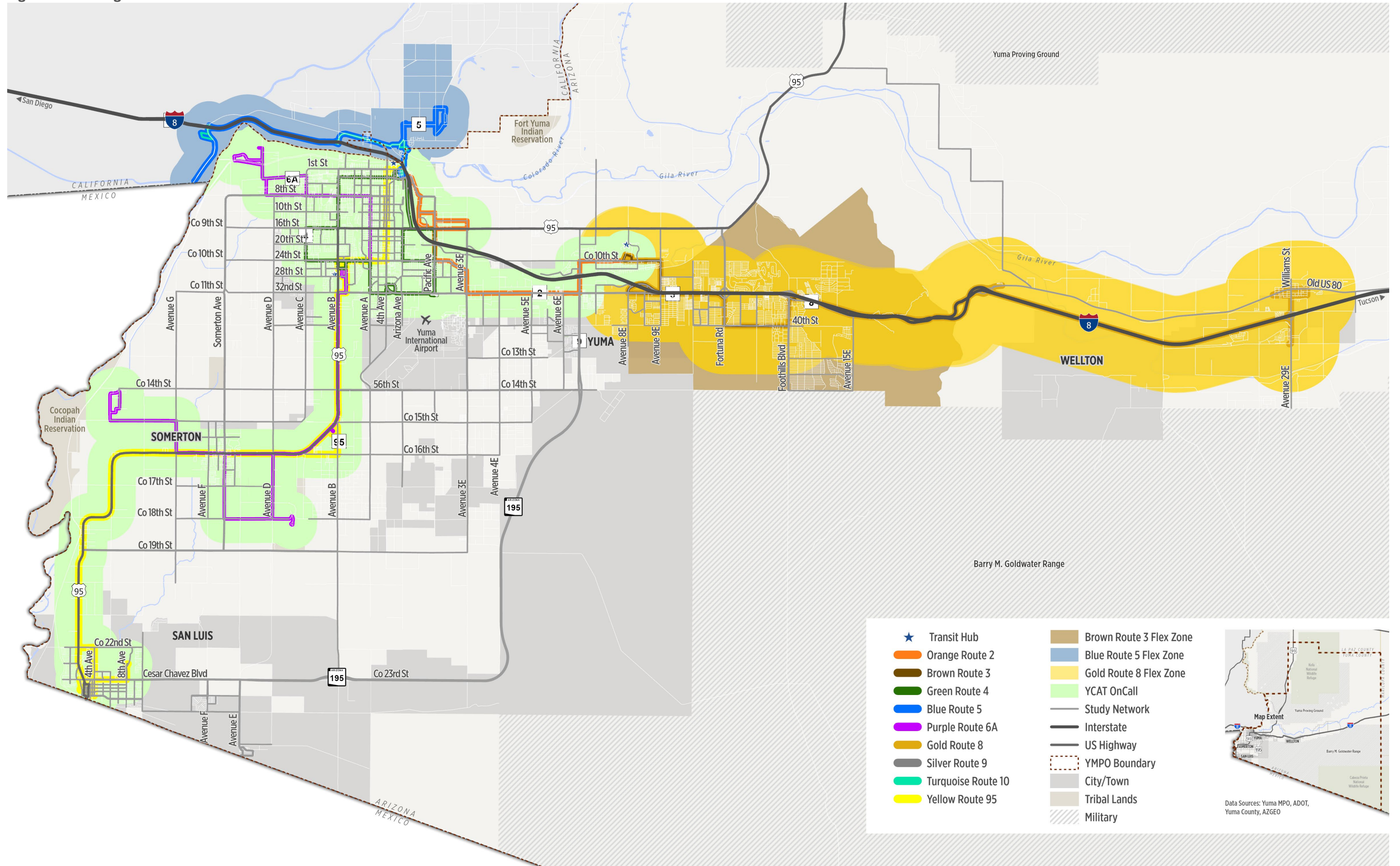

Figure 14. Existing YCAT Transit Network and FLEX Service Zones



Data Sources: Yuma MPO, ADOT, Yuma County, AZGEO

Figure 15. Major Freight Facilities in the YMPO Region

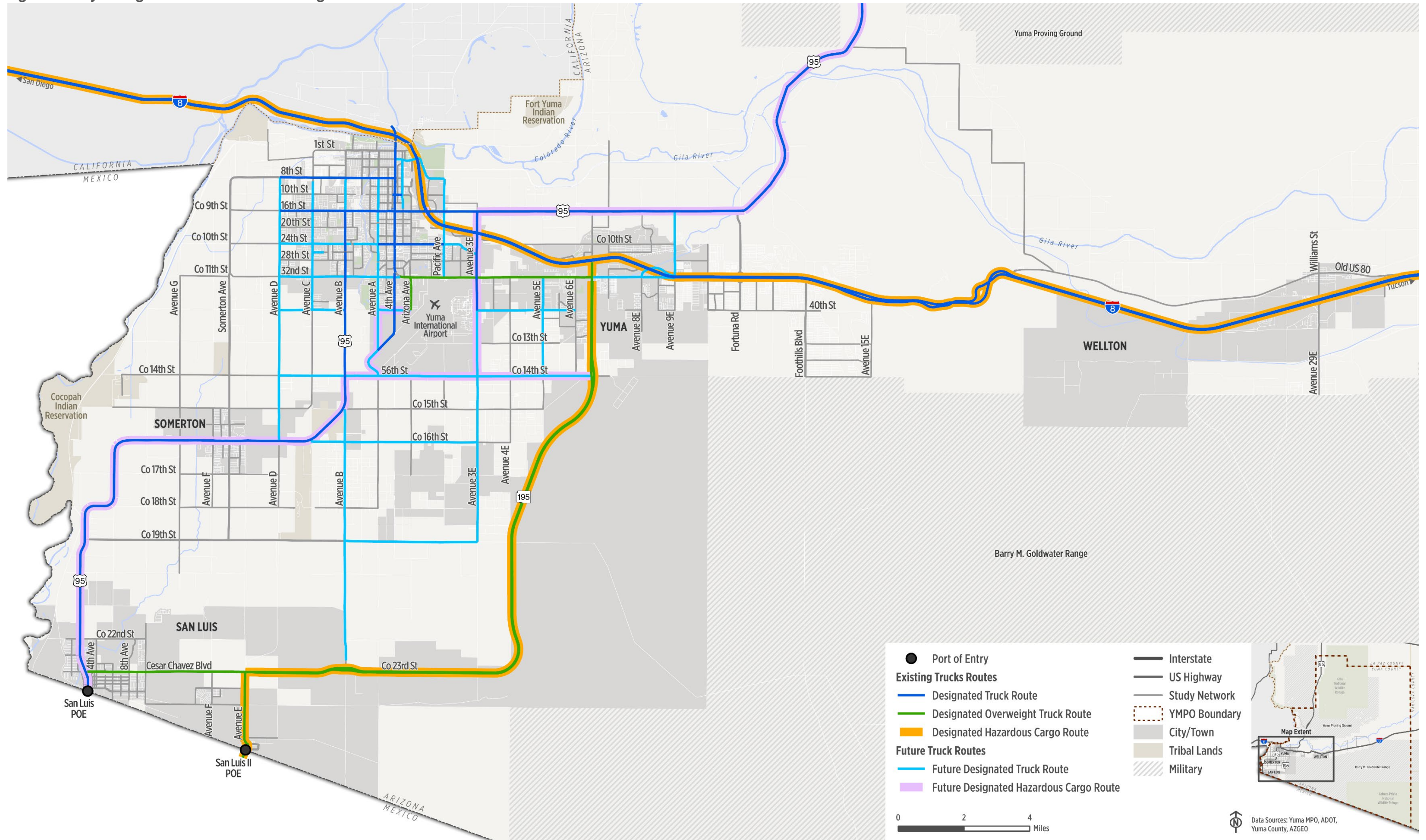
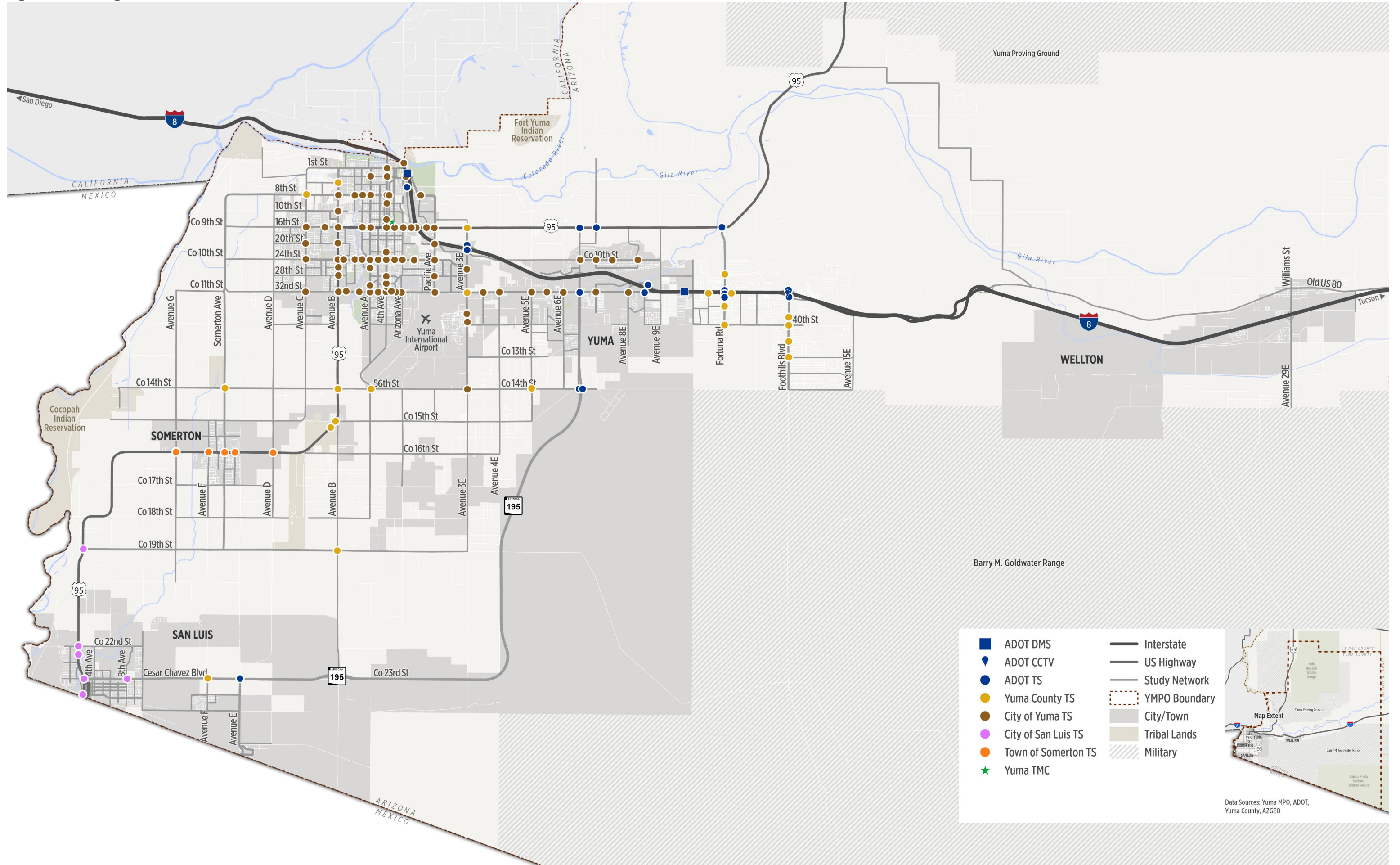

Figure 16. Existing ITS Devices and TMC Locations



Data Sources: Yuma MPO, ADOT, Yuma County, AZGEO

Figure 17. Pavement and Structures Projects by Implementation Phase

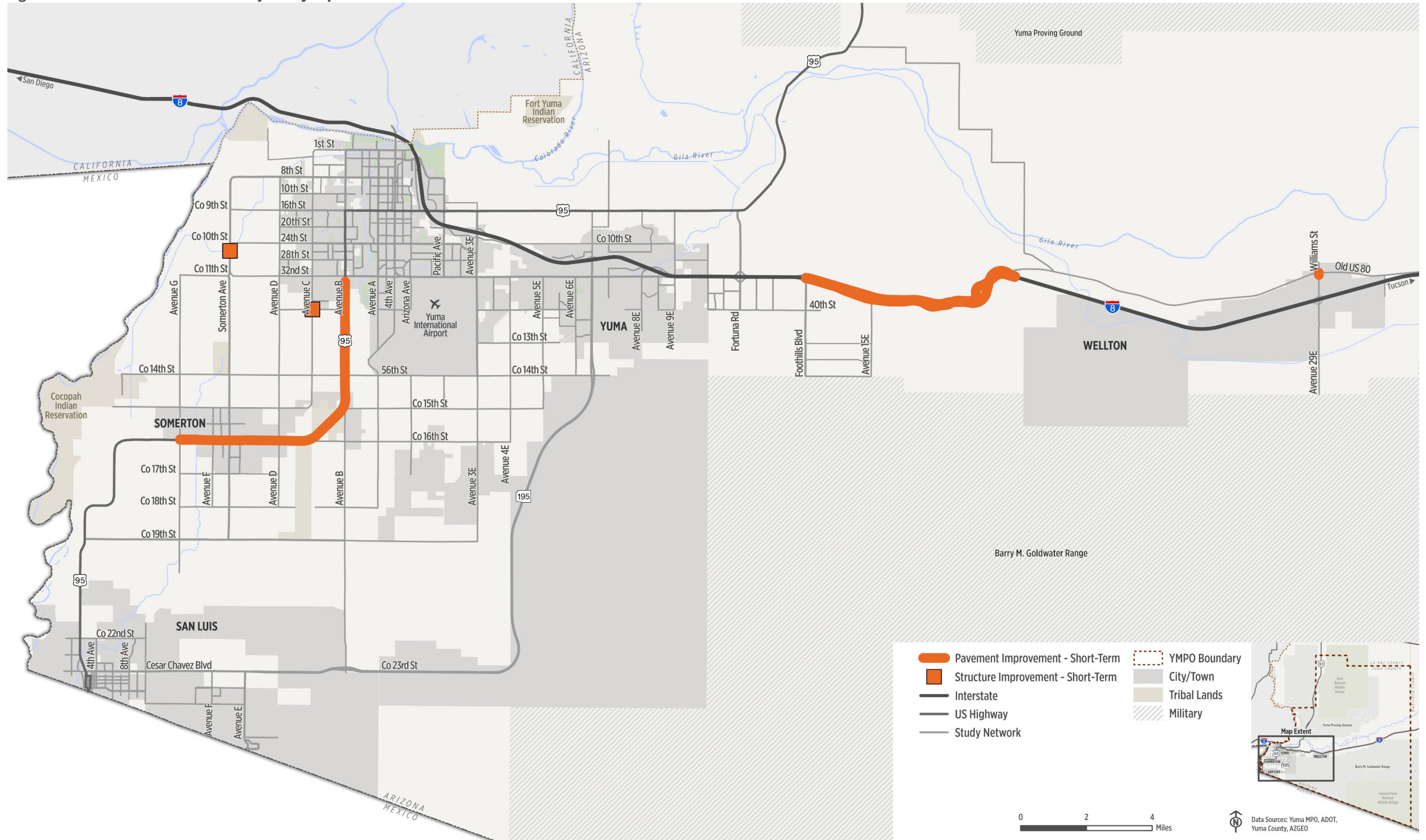

Figure 18. Safety and Intersection Projects by Implementation Phase

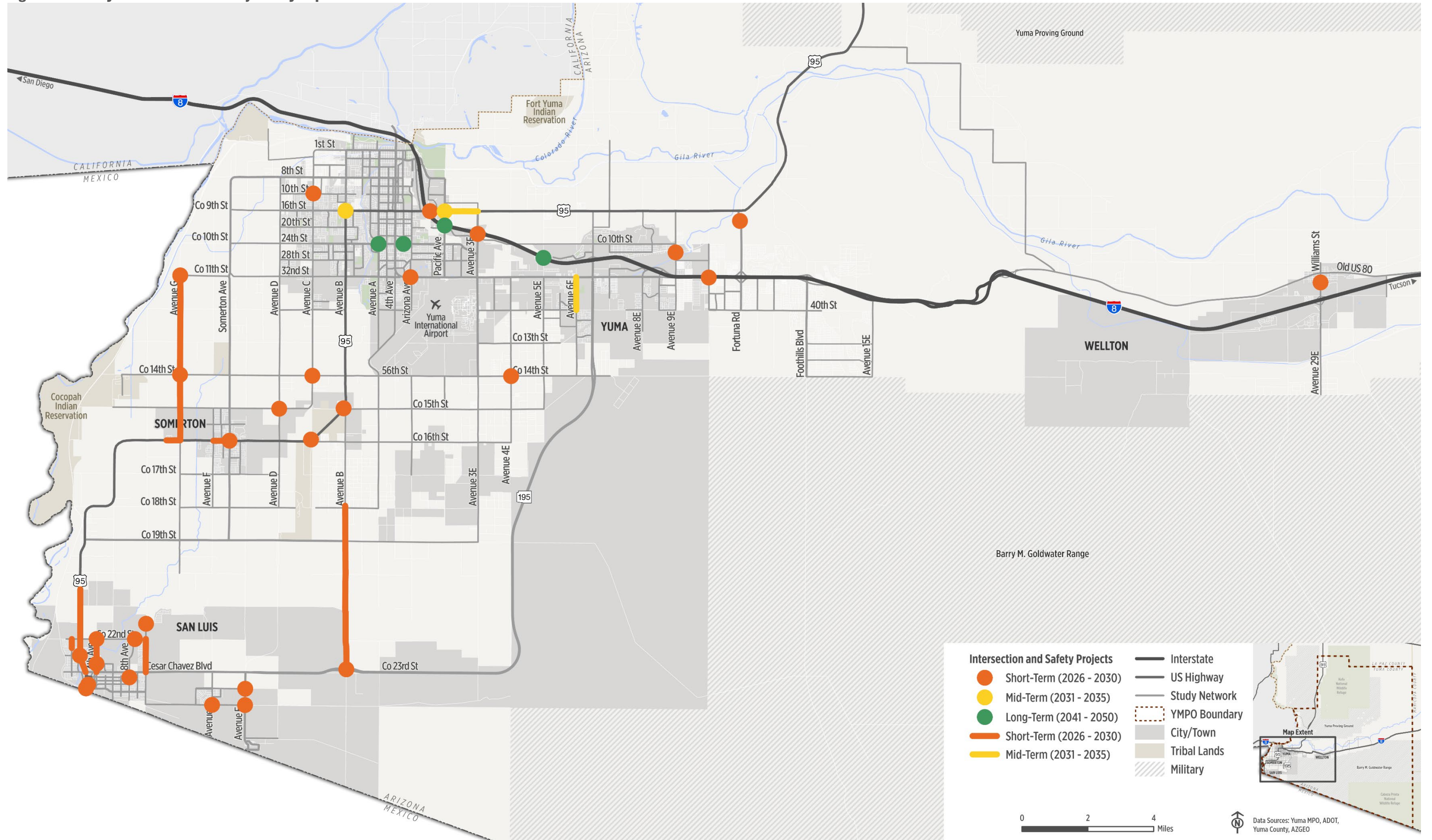

Figure 19. Roadway Improvements by Implementation Phase

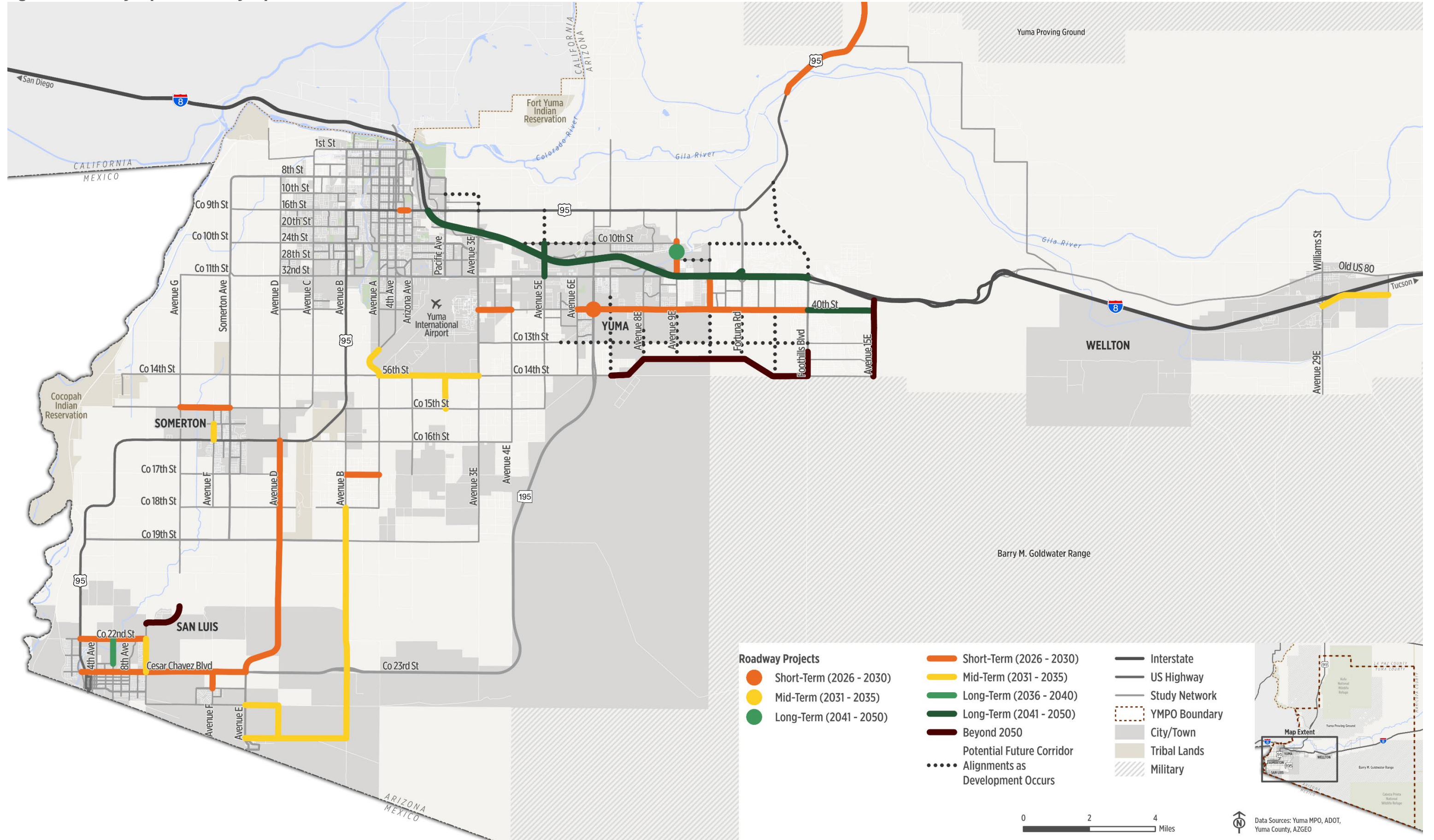

Figure 20. Multimodal Improvements by Implementation Phase

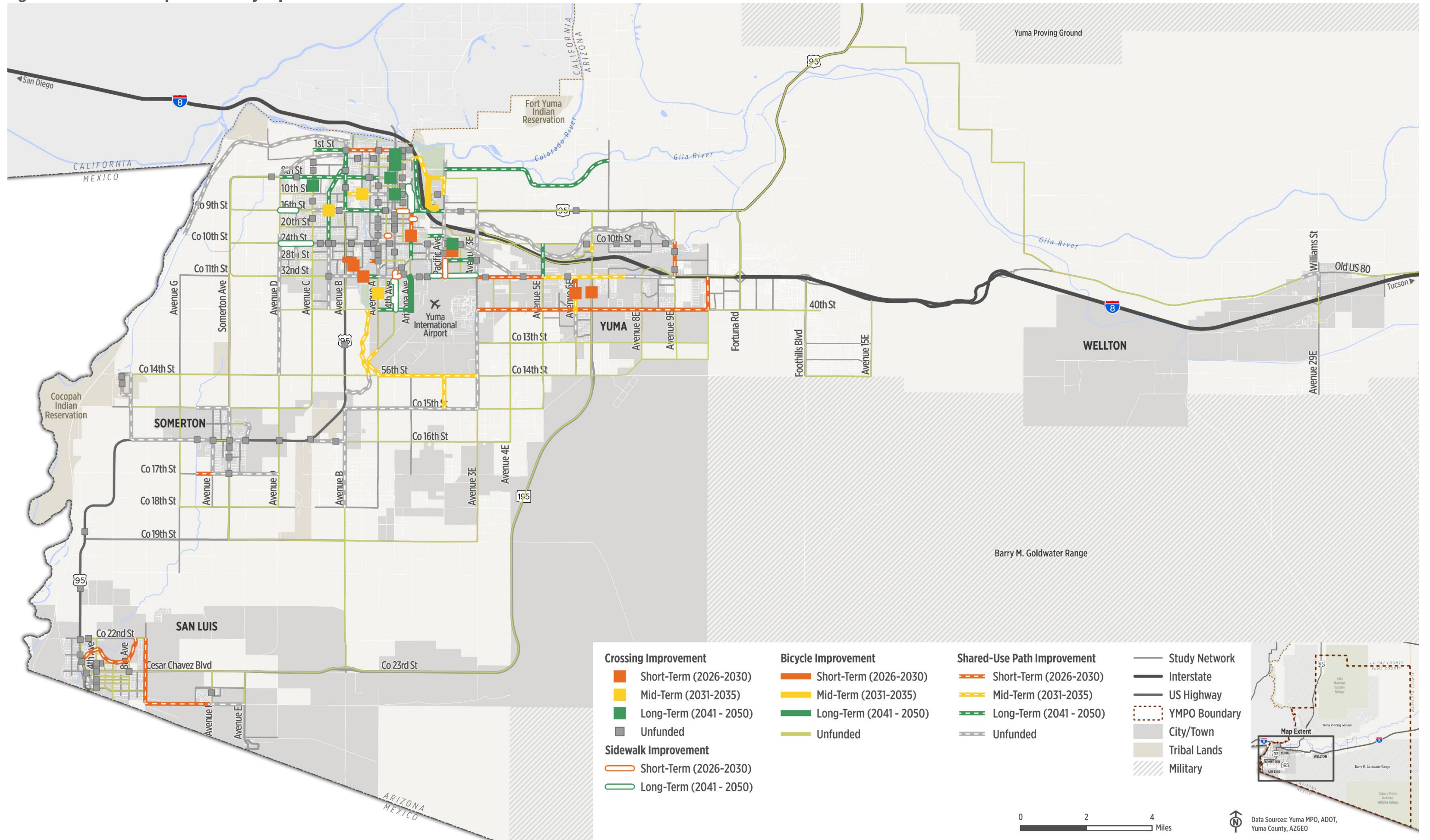

Figure 21. Recommended Future Functional Classification

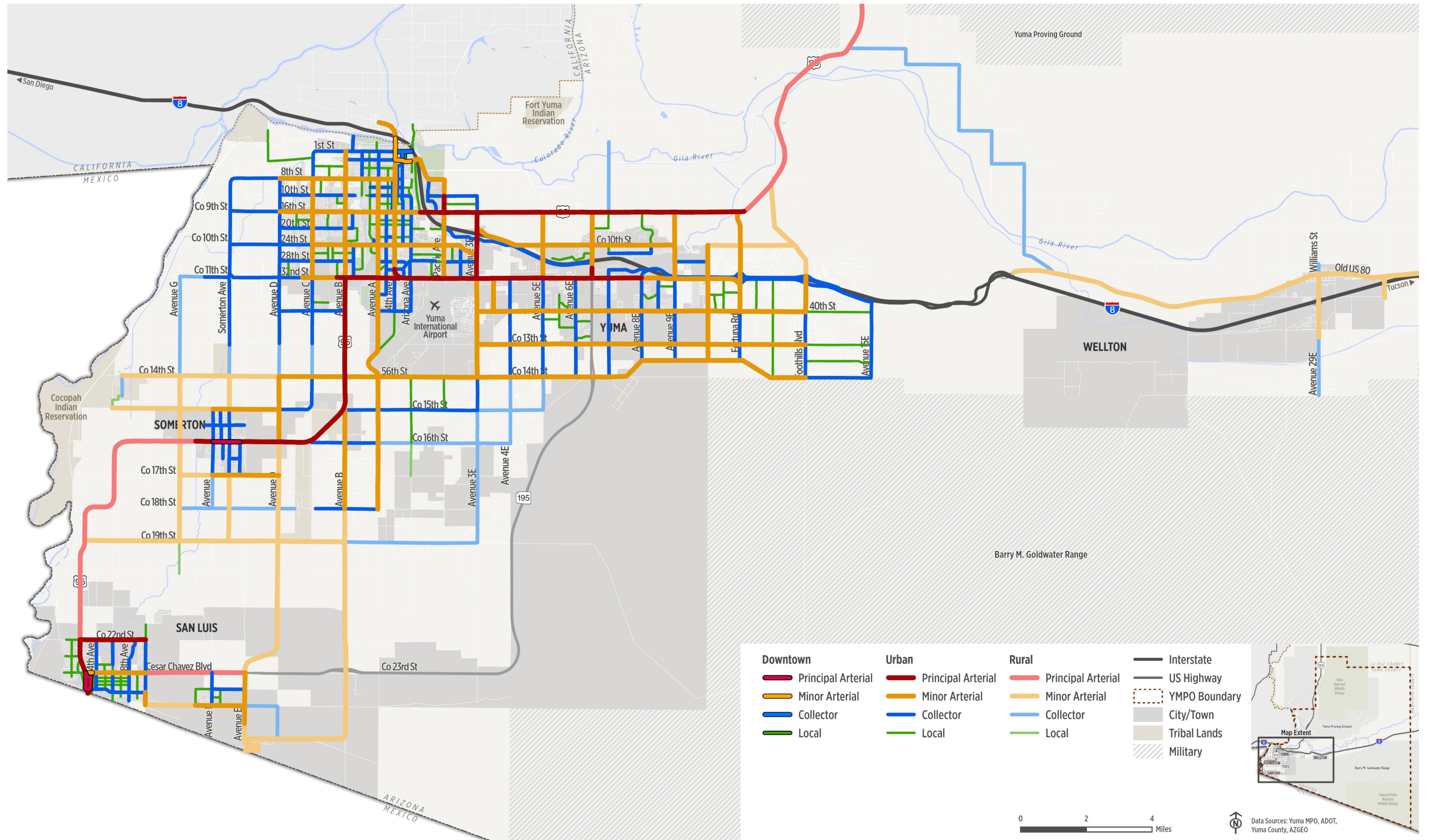
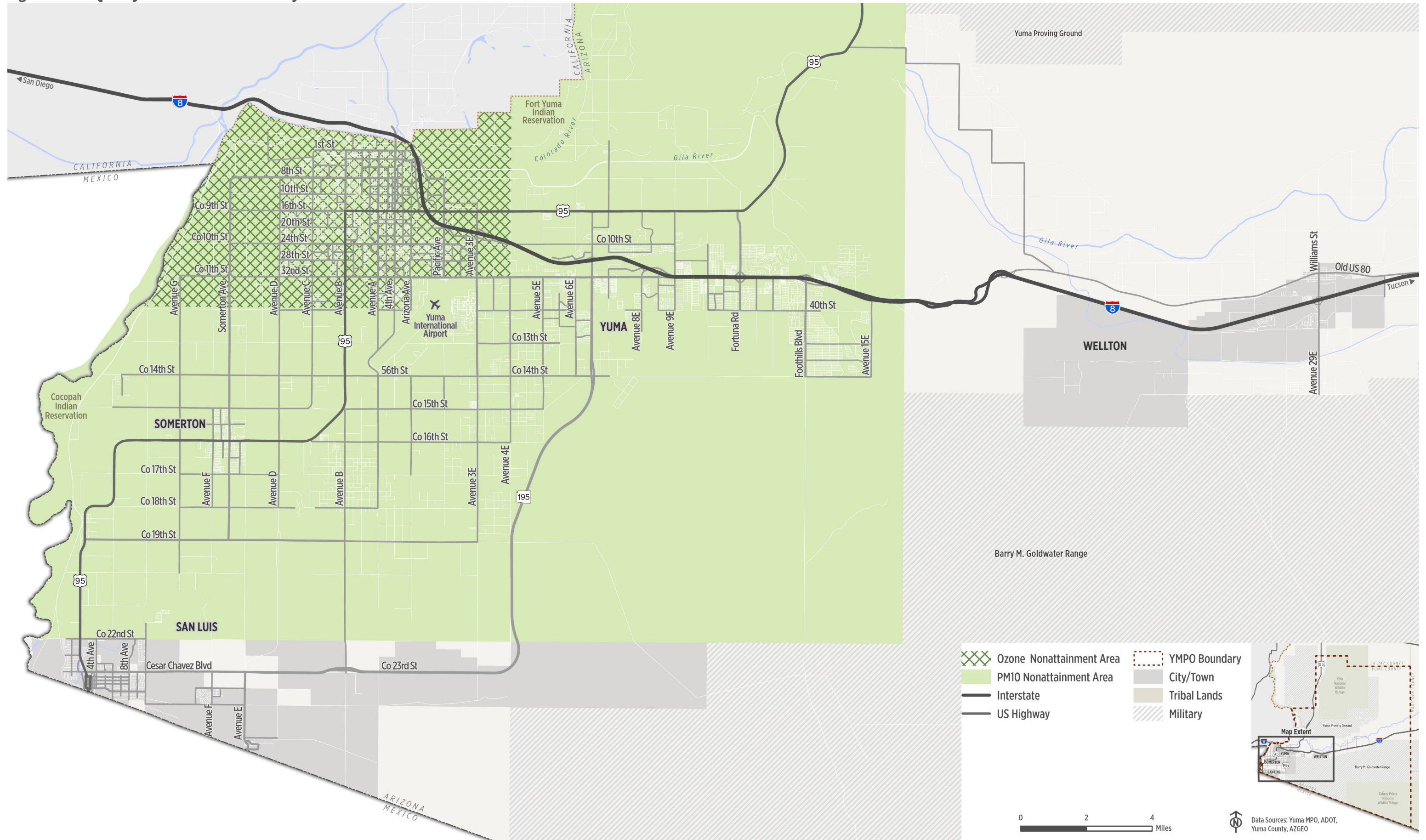

Figure 22. Air Quality Attainment Status Today



- Ozone Nonattainment Area
- PM10 Nonattainment Area
- Interstate
- US Highway
- YMPO Boundary
- City/Town
- Tribal Lands
- Military

0 2 4 Miles

↑ Data Sources: Yuma MPO, ADOT, Yuma County, AZGEO